

# EXECUTIVE SUMMARY REPORT

## Van Matre Encompass Health – Rockford Refresh

January 24<sup>th</sup>, 2020

### What's New?

Good morning and welcome to our weekly executive summary report! Our week onsite consisted of framing the new walls in Dialysis, removing the remaining flooring in ALL of phase 1, skimming and priming walls in the patient area of phase 1, and roughing in MEPS in the Dialysis walls. We are well on our way in Phase 1 but are waiting on our sink variance. Have a great weekend!

### Coming Up in the Week Ahead:

- Finish coating walls
- Installing new ceiling tiles
- Installing wall protection
- MEP roughs

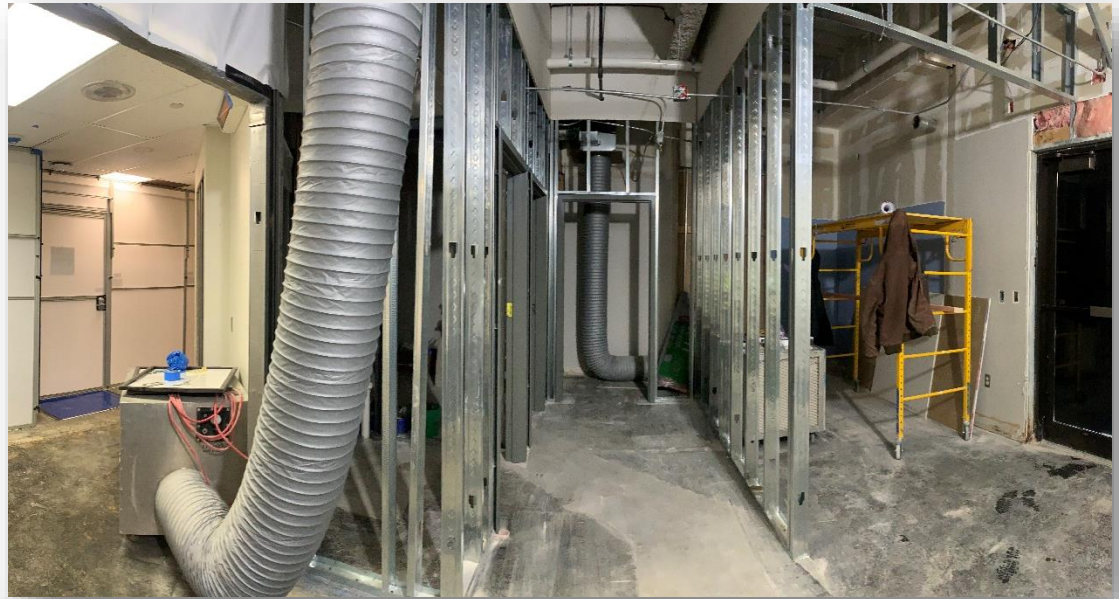

Did you know?

**CONCRETE!** The original use of concrete has been traced back to ancient Egypt, used as an infill material for the pyramids. Concrete is used twice as much in construction than all other building materials like reinforcement, timber, steel, etc. In addition, concrete is the 2<sup>nd</sup> most consumed substance in the world-behind water. The industry alone is worth over \$37 billion, and it employs more than 2 million employees in the United States. About 10 billion tons of concrete are produced every year!!

**Questions? Contact:** Project Manager, Peter Schmeling – 815.262.7317, [PeterS@SchmelingConstruction.com](mailto:PeterS@SchmelingConstruction.com)  
Superintendent, Kyle Lundberg– 815.298.1031, [KyleL@SchmelingConstruction.com](mailto:KyleL@SchmelingConstruction.com)

**SCHMELING CONSTRUCTION CO.**  
**Schmeling**  
BUILDING ON PRINCIPLES  
SINCE 1903